

| Commodity | Open | High | Low | Close | Rs.Chg | % Chg | Spot | Vol | OI | OI Chg | OI STATUS |
|-----------------|---------|---------|---------|---------|--------|-------|---------|-------|-------|--------|------------------|
| Soyabean Jun | 7110.00 | 7175.00 | 7020.00 | 7065.00 | 4.00 | 0.06 | 7447.00 | 21560 | 35485 | -13.38 | Short Covering |
| Rmseed Jun | 7200.00 | 7210.00 | 7128.00 | 7152.00 | 29.00 | 0.41 | 7325.00 | 21850 | 31660 | -17.89 | Short Covering |
| Ref.Soyaoil Jun | 1430.00 | 1437.60 | 1392.50 | 1400.60 | -14.80 | -1.05 | 1430.00 | 31945 | 28690 | -6.96 | Long Liquidation |
| Cpo Jun | 1160.00 | 1170.00 | 1121.00 | 1127.70 | -19.70 | -1.72 | 1173.90 | 3739 | 5973 | -2.88 | Long Liquidation |

| Commodity | Daily Levels | | | | | | | | Trend | Performance | | | |
|-----------------|--------------|---------|---------|---------|--------|---------|---------|---------|----------|-------------|---------|---------|--------|
| | Close | Res - 3 | Res - 2 | Res - 1 | Pivot | Sup - 1 | Sup - 2 | Sup - 3 | | 1 Week | 1 Month | 3 Month | 1 Year |
| Soyabean Jun | 7065.00 | 7309.0 | 7242.0 | 7154.0 | 7087.0 | 6999.0 | 6932.0 | 6844.0 | Positive | 2.89 | -1.39 | 27.87 | 45.53 |
| Rmseed Jun | 7152.00 | 7280.0 | 7245.0 | 7198.0 | 7163.0 | 7116.0 | 7081.0 | 7034.0 | Positive | 2.89 | 0.52 | 21.56 | 37.07 |
| Ref.Soyaoil Jun | 1400.60 | 1474.0 | 1456.0 | 1428.0 | 1410.0 | 1382.0 | 1364.0 | 1336.0 | Negative | 0.72 | 0.01 | 14.32 | 44.15 |
| Cpo Jun | 1127.70 | 1207.2 | 1188.6 | 1158.2 | 1139.6 | 1109.2 | 1090.6 | 1060.2 | Negative | -3.80 | -4.15 | 5.88 | 44.06 |

Price Movement

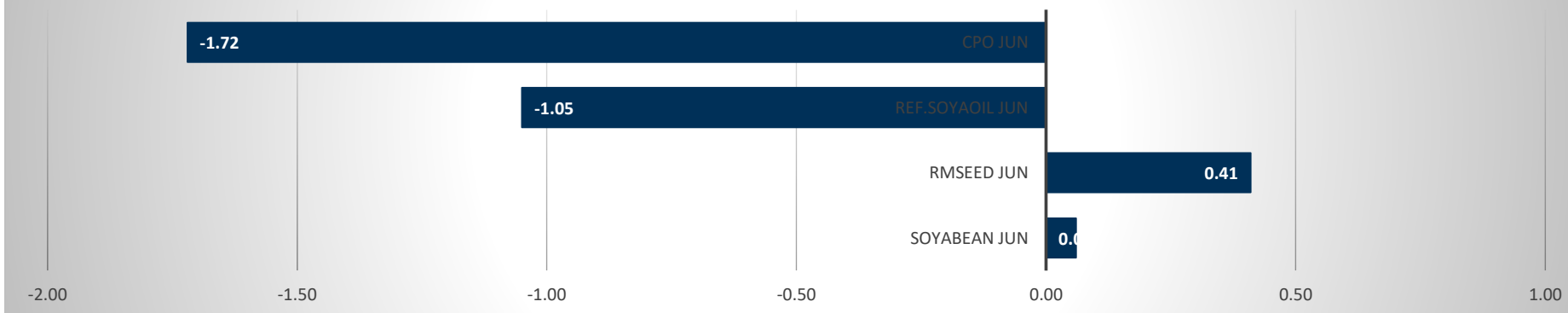

DAILY SOYABEAN SYNOPSIS

| Expiry | Open | High | Low | Close | Rs.Chg | % Chg | Spot | Vol | OI | OI Chg | Fut-Spot | OI STATUS |
|-------------|---------|---------|---------|---------|--------|-------|---------|-------|-------|--------|----------|----------------|
| 18 JUN 2021 | 7110.00 | 7175.00 | 7020.00 | 7065.00 | 4.00 | 0.06 | 7447.00 | 21560 | 35485 | -13.38 | -382.00 | Short Covering |
| 20 JUL 2021 | 6950.00 | 6985.00 | 6815.00 | 6870.00 | -21.00 | -0.30 | 7447.00 | 22455 | 27870 | 13.57 | -577.00 | Fresh Selling |
| 20 AUG 2021 | 6653.00 | 6690.00 | 6545.00 | 6611.00 | 0.00 | 0.00 | 7447.00 | 405 | 3530 | 1.44 | -836.00 | Fresh Selling |

- Soyabean trading range for the day is 6932-7242.
- Soyabean settled flat on profit booking paring earlier gains seen after update late arrival of monsoon rains may delay sowing of crop
- Farmers generally wait for the monsoon to start before they begin planting soybeans.
- According to the third advance estimate, the total production of oilseeds in the country during 2020-21 is estimated to be a record 36.57 million tonnes
- At the Indore spot market in top producer MP, soybean gained 179 Rupees to 7447 Rupees per 100 kgs.

CHART



TECHNICALS

Simple Moving Average

| 5 Days | 10 Days | 20 Days | 50 Days | 100 Days | 200 Days |
|--------|---------|---------|---------|----------|----------|
| 7077 | 7129 | 7266 | 6737 | 5769 | 4957 |
| SELL | SELL | SELL | BUY | BUY | BUY |

Exponential Moving Average

| 5 Days | 10 Days | 20 Days | 50 Days | 100 Days | 200 Days |
|--------|---------|---------|---------|----------|----------|
| 7071 | 7126 | 7135 | 6715 | 6055 | 5332 |
| SELL | SELL | SELL | BUY | BUY | BUY |

Spread

| Month | Rate | JUN | JUL | AUG |
|-------|------|-----|------|------|
| JUN | 7065 | | -195 | -454 |
| JUL | 6870 | | | -259 |
| AUG | 6611 | | | |

DAILY RMSEED SYNOPSIS

| Expiry | Open | High | Low | Close | Rs.Chg | % Chg | Spot | Vol | OI | OI Chg | Fut-Spot | OI STATUS |
|-------------|---------|---------|---------|---------|--------|-------|---------|-------|-------|--------|----------|----------------|
| 15 JUN 2021 | 7200.00 | 7210.00 | 7128.00 | 7152.00 | 29.00 | 0.41 | 7325.00 | 21850 | 31660 | -17.89 | -173.00 | Short Covering |
| 20 JUL 2021 | 7150.00 | 7208.00 | 7126.00 | 7149.00 | 35.00 | 0.49 | 7325.00 | 27450 | 46430 | 8.05 | -176.00 | Fresh Buying |
| 20 AUG 2021 | 7174.00 | 7200.00 | 7140.00 | 7157.00 | 39.00 | 0.55 | 7325.00 | 1130 | 11630 | 3.19 | -168.00 | Fresh Buying |

- Rmseed trading range for the day is 7081-7245.
- Mustard seed gains as support seen after COOIT was against any reduction in import duties on edible oils
- The decision to ban the adulteration of mustard oil from June 8, the demand for soybean degum and palmolein has weakened.
- U.S. rapeseed production is forecast to reach a record 1.8 million tons on record area and trend yield.
- In Alwar spot market in Rajasthan the prices gained 105 Rupees to end at 7325 Rupees per 100 kg.

CHART



TECHNICALS

Simple Moving Average

| 5 Days | 10 Days | 20 Days | 50 Days | 100 Days | 200 Days |
|--------|---------|---------|---------|----------|----------|
| 7053 | 7096 | 7161 | 6629 | 6150 | 5881 |
| SELL | SELL | SELL | BUY | BUY | BUY |

Exponential Moving Average

| 5 Days | 10 Days | 20 Days | 50 Days | 100 Days | 200 Days |
|--------|---------|---------|---------|----------|----------|
| 7057 | 7093 | 7066 | 6727 | 6346 | 5900 |
| SELL | SELL | SELL | BUY | BUY | BUY |

Spread

| Month | Rate | JUN | JUL | AUG |
|-------|------|-----|-----|-----|
| JUN | 7152 | | -3 | 5 |
| JUL | 7149 | | | 8 |
| AUG | 7157 | | | |

DAILY SOYOIL SYNOPSIS

| Expiry | Open | High | Low | Close | Rs.Chg | % Chg | Spot | Vol | OI | OI Chg | Fut-Spot | OI STATUS |
|-------------|---------|---------|---------|---------|--------|-------|---------|-------|-------|--------|----------|------------------|
| 15 JUN 2021 | 1430.00 | 1437.60 | 1392.50 | 1400.60 | -14.80 | -1.05 | 1430.00 | 31945 | 28690 | -6.96 | -29.40 | Long Liquidation |
| 20 JUL 2021 | 1408.00 | 1417.00 | 1375.00 | 1384.80 | -12.70 | -0.91 | 1430.00 | 19235 | 15640 | 8.69 | -45.20 | Fresh Selling |
| 20 AUG 2021 | 1390.60 | 1390.60 | 1363.10 | 1373.70 | 6.80 | 0.50 | 1430.00 | 675 | 860 | 107.23 | -56.30 | Fresh Buying |

- Ref.Soya oil trading range for the day is 1364-1456.
- Ref soyoil prices dropped on concerns about tight global supplies of edible oils.
- However downside seen limited supported on concerns about tight global supplies of edible oils.
- Indian farmers are likely to expand their soybean planting area by more than a tenth in 2021
- At the Indore spot market in Madhya Pradesh, soyoil was steady at 1430 Rupees per 10 kgs.

CHART



TECHNICALS

Simple Moving Average

| 5 Days | 10 Days | 20 Days | 50 Days | 100 Days | 200 Days |
|--------|---------|---------|---------|----------|----------|
| 1397.9 | 1409.8 | 1424.3 | 1369.0 | 1263.2 | 1126.5 |
| SELL | SELL | SELL | BUY | BUY | BUY |

Exponential Moving Average

| 5 Days | 10 Days | 20 Days | 50 Days | 100 Days | 200 Days |
|--------|---------|---------|---------|----------|----------|
| 1394.7 | 1405.1 | 1407.5 | 1364.5 | 1284.0 | 1166.0 |
| SELL | SELL | SELL | BUY | BUY | BUY |

Spread

| Month | Rate | JUN | JUL | AUG |
|-------|--------|-----|-------|-------|
| JUN | 1400.6 | | -15.8 | -26.9 |
| JUL | 1384.8 | | | -11.1 |
| AUG | 1373.7 | | | |

DAILY CRUDE PALM OIL SYNOPSIS

| Expiry | Open | High | Low | Close | Rs.Chg | % Chg | Spot | Vol | OI | OI Chg | Fut-Spot | OI STATUS |
|-------------|---------|---------|---------|---------|--------|-------|---------|------|------|--------|----------|------------------|
| 15 JUN 2021 | 1160.00 | 1170.00 | 1121.00 | 1127.70 | -19.70 | -1.72 | 1173.90 | 3739 | 5973 | -2.88 | -46.20 | Long Liquidation |
| 30 JUL 2021 | 1144.60 | 1150.00 | 1102.00 | 1112.80 | -12.50 | -1.11 | 1173.90 | 1411 | 1481 | 47.66 | -61.10 | Fresh Selling |
| 31 AUG 2021 | 1113.70 | 1113.70 | 1095.00 | 1101.50 | 0.30 | 0.03 | 1173.90 | 42 | 47 | 161.11 | -72.40 | Fresh Buying |

- CPO trading range for the day is 1090.6-1188.6.
- Crude palm oil dropped after reports that India is considering reducing import taxes on edible oils
- Further a fresh coronavirus lockdown in Malaysia and a slow rise in May exports hurt demand outlook.
- However downside limited amid firmness in overseas prices on supply concerns arising from adverse weather in the United States.
- In spot market, Crude palm oil gained by 9.9 Rupees to end at 1173.9 Rupees.

CHART

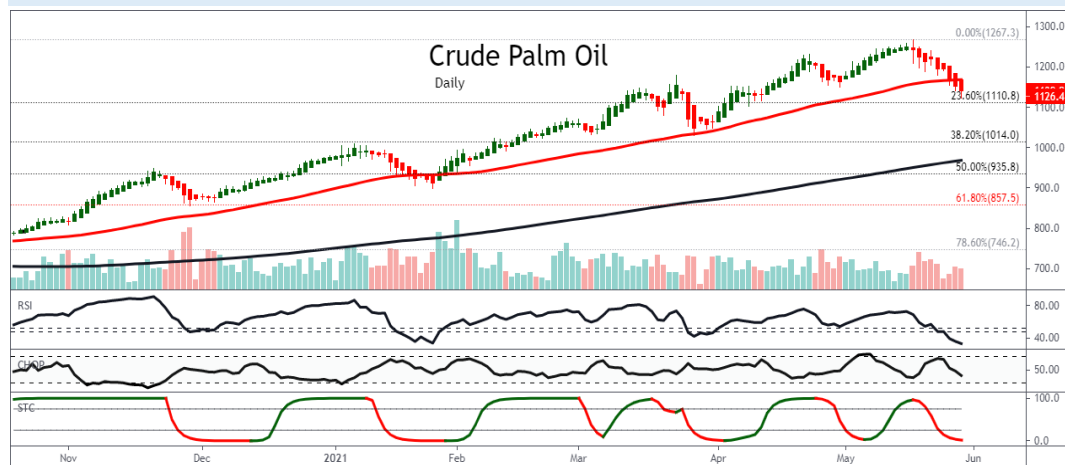

TECHNICALS

Simple Moving Average

| 5 Days | 10 Days | 20 Days | 50 Days | 100 Days | 200 Days |
|--------|---------|---------|---------|----------|----------|
| 1155.2 | 1173.8 | 1183.8 | 1141.7 | 1076.5 | 959.2 |
| SELL | SELL | SELL | SELL | BUY | BUY |

Exponential Moving Average

| 5 Days | 10 Days | 20 Days | 50 Days | 100 Days | 200 Days |
|--------|---------|---------|---------|----------|----------|
| 1151.6 | 1166.1 | 1171.3 | 1142.6 | 1083.0 | 984.9 |
| SELL | SELL | SELL | SELL | BUY | BUY |

Spread

| Month | Rate | JUN | JUL | AUG |
|-------|--------|-----|-------|-------|
| JUN | 1127.7 | | -14.9 | -26.2 |
| JUL | 1112.8 | | | -11.3 |
| AUG | 1101.5 | | | |

SOYABEAN PRICE MOVEMENT SINCE 2011

| Year | | | | | | Sowing | Growth | Harvesting | | | | | Crop Calendar |
|---------|---------|---------|---------|---------|---------|---------|---------|------------|---------|---------|---------|---------|---------------|
| | JAN | FEB | MAR | APR | MAY | JUN | JUL | AUG | SEP | OCT | NOV | DEC | |
| 2011 | 2474.50 | 2408.00 | 2338.50 | 2415.50 | 2372.00 | 2294.00 | 2445.50 | 2410.50 | 2090.00 | 2178.50 | 2243.50 | 2514.00 | 140.00 |
| | 4.23 | -2.69 | -2.89 | 3.29 | -1.80 | -3.29 | 6.60 | -1.43 | -13.30 | 4.23 | 2.98 | 12.06 | 5.90 |
| 2012 | 2451.50 | 2668.50 | 3085.50 | 3625.00 | 3404.00 | 3968.50 | 4370.50 | 3947.50 | 3201.50 | 3298.00 | 3209.50 | 3203.00 | 689.00 |
| | -2.49 | 8.85 | 15.63 | 17.49 | -6.10 | 16.58 | 10.13 | -9.68 | -18.90 | 3.01 | -2.68 | -0.20 | 27.41 |
| 2013 | 3287.50 | 3324.50 | 3641.00 | 3932.00 | 3810.00 | 3670.50 | 2973.00 | 3470.00 | 3531.00 | 3925.00 | 3860.00 | 3819.00 | 616.00 |
| | 2.64 | 1.13 | 9.52 | 7.99 | -3.10 | -3.66 | -19.00 | 16.72 | 1.76 | 11.16 | -1.66 | -1.06 | 19.23 |
| 2014 | 3926.50 | 4165.00 | 4311.50 | 4777.50 | 4592.00 | 4094.00 | 3639.00 | 3358.00 | 2963.00 | 3289.00 | 3300.00 | 3366.00 | -453.00 |
| | 2.81 | 6.07 | 3.52 | 10.81 | -3.88 | -10.84 | -11.11 | -7.72 | -11.76 | 11.00 | 0.33 | 2.00 | -11.86 |
| 2015 | 3434.00 | 3406.00 | 3458.00 | 4025.00 | 3890.00 | 3329.00 | 3160.00 | 3218.00 | 3429.00 | 3909.00 | 3907.00 | 3880.00 | 514.00 |
| | 2.02 | -0.82 | 1.53 | 16.40 | -3.35 | -14.42 | -5.08 | 1.84 | 6.56 | 14.00 | -0.05 | -0.69 | 15.27 |
| 2016 | 3726.00 | 3664.00 | 4010.00 | 3927.00 | 3835.00 | 3740.00 | 3557.00 | 3257.00 | 3235.00 | 3114.00 | 3116.00 | 3029.00 | -851.00 |
| | -3.97 | -1.66 | 9.44 | -2.07 | -2.34 | -2.48 | -4.89 | -8.43 | -0.68 | -3.74 | 0.06 | -2.79 | -21.93 |
| 2017 | 3092.00 | 3007.00 | 2941.00 | 3002.00 | 2762.00 | 2925.00 | 3154.00 | 3097.00 | 3033.00 | 2823.00 | 3098.00 | 3118.00 | 89.00 |
| | 2.08 | -2.75 | -2.19 | 2.07 | -7.99 | 5.90 | 7.83 | -1.81 | -2.07 | -6.92 | 9.74 | 0.65 | 2.94 |
| 2018 | 3685.00 | 3802.00 | 3756.00 | 3669.00 | 3549.00 | 3566.00 | 3392.00 | 3222.00 | 3233.00 | 3269.00 | 3354.00 | 3399.00 | 281.00 |
| | 18.18 | 3.18 | -1.21 | -2.32 | -3.27 | 0.48 | -4.88 | -5.01 | 0.34 | 1.11 | 2.60 | 1.34 | 9.01 |
| 2019 | 3826.00 | 3637.00 | 3681.00 | 3676.00 | 3718.00 | 3671.00 | 3582.00 | 3825.00 | 3939.00 | 3863.00 | 4072.00 | 4436.00 | 1037.00 |
| | 12.56 | -4.94 | 1.21 | -0.14 | 1.14 | -1.26 | -2.42 | 6.78 | 2.98 | -1.93 | 5.41 | 8.94 | 30.51 |
| 2020 | 4084.00 | 3708.00 | 3796.00 | 3810.00 | 3830.00 | 3714.00 | 3780.00 | 4116.00 | 3866.00 | 4263.00 | 4415.00 | 4606.00 | 170.00 |
| | -7.94 | -9.21 | 2.37 | 0.37 | 0.52 | -3.03 | 1.78 | 8.89 | -6.07 | 10.27 | 3.57 | 4.33 | 3.83 |
| 2021 | 4644.00 | 5078.00 | 5993.00 | 7107.00 | 6873.00 | | | | | | | | 2267.00 |
| | 0.83 | 9.35 | 18.02 | 18.59 | -3.29 | | | | | | | | 49.22 |
| Average | 1.48 | 0.61 | 4.39 | 6.05 | -2.92 | -1.85 | -1.23 | -0.14 | -3.80 | 4.69 | 1.94 | 2.82 | Average |

RMSEED PRICE MOVEMENT SINCE 2011

| Year | Growth | | Harvesting | | | Sowing | | | | | | | Crop Calendar |
|---------|---------|---------|------------|---------|---------|---------|---------|---------|---------|---------|---------|---------|---------------|
| | JAN | FEB | MAR | APR | MAY | JUN | JUL | AUG | SEP | OCT | NOV | DEC | |
| 2011 | 2993.00 | 2924.00 | 2739.00 | 2806.00 | 2944.00 | 2901.00 | 3017.00 | 2997.00 | 2858.00 | 3104.00 | 3194.00 | 3311.00 | 318.00 |
| | 0.70 | -2.31 | -6.33 | 2.45 | 4.92 | -1.46 | 4.00 | -0.66 | -4.64 | 8.61 | 2.90 | 3.66 | 10.62 |
| 2012 | 3346.00 | 3632.00 | 3925.00 | 4130.00 | 3901.00 | 3990.00 | 4397.00 | 4452.00 | 3927.00 | 4269.00 | 4214.00 | 3544.00 | 233.00 |
| | 1.06 | 8.55 | 8.07 | 5.22 | -5.54 | 2.28 | 10.20 | 1.25 | -11.79 | 8.71 | -1.29 | -15.90 | 7.04 |
| 2013 | 3492.00 | 3428.00 | 3479.00 | 3505.00 | 3514.00 | 3451.00 | 3182.00 | 3571.00 | 3641.00 | 3878.00 | 3811.00 | 3469.00 | -75.00 |
| | -1.47 | -1.83 | 1.49 | 0.75 | 0.26 | -1.79 | -7.79 | 12.23 | 1.96 | 6.51 | -1.73 | -8.97 | -2.12 |
| 2014 | 3353.00 | 3537.00 | 3504.00 | 3594.00 | 3456.00 | 3595.00 | 3641.00 | 3592.00 | 3693.00 | 3763.00 | 3885.00 | 3524.00 | 55.00 |
| | -3.34 | 5.49 | -0.93 | 2.57 | -3.84 | 4.02 | 1.28 | -1.35 | 2.81 | 1.90 | 3.24 | -9.29 | 1.59 |
| 2015 | 3378.00 | 3406.00 | 3411.00 | 3869.00 | 4306.00 | 4255.00 | 4232.00 | 4317.00 | 4514.00 | 4923.00 | 4897.00 | 4244.00 | 720.00 |
| | -4.14 | 0.83 | 0.15 | 13.43 | 11.29 | -1.18 | -0.54 | 2.01 | 4.56 | 9.06 | -0.53 | -13.33 | 20.43 |
| 2016 | 3877.00 | 3929.00 | 4202.00 | 4472.00 | 4503.00 | 4848.00 | 4875.00 | 4681.00 | 4642.00 | 4498.00 | 4876.00 | 3974.00 | 604.00 |
| | -8.65 | 1.34 | 6.95 | 6.43 | 0.69 | 7.66 | 0.56 | -3.98 | -0.83 | -3.10 | 8.40 | -18.50 | 14.23 |
| 2017 | 3834.00 | 3848.00 | 3908.00 | 3759.00 | 3483.00 | 3609.00 | 3699.00 | 3771.00 | 3739.00 | 3897.00 | 4104.00 | 3939.00 | -35.00 |
| | -3.52 | 0.37 | 1.56 | -3.81 | -7.34 | 3.62 | 2.49 | 1.95 | -0.85 | 4.23 | 5.31 | -4.02 | -0.88 |
| 2018 | 4187.00 | 4125.00 | 4054.00 | 3795.00 | 3958.00 | 4027.00 | 4214.00 | 4070.00 | 4241.00 | 4170.00 | 3977.00 | 3929.00 | -10.00 |
| | 6.30 | -1.48 | -1.72 | -6.39 | 4.30 | 1.74 | 4.64 | -3.42 | 4.20 | -1.67 | -4.63 | -1.21 | -0.25 |
| 2019 | 3983.00 | 3840.00 | 3750.00 | 3744.00 | 3718.00 | 3939.00 | 3950.00 | 3922.00 | 3954.00 | 4306.00 | 4321.00 | 4658.00 | 729.00 |
| | 1.37 | -3.59 | -2.34 | -0.16 | -0.69 | 5.94 | 0.28 | -0.71 | 0.82 | 8.90 | 0.35 | 7.80 | 18.55 |
| 2020 | 4109.00 | 4000.00 | 4118.00 | 4141.00 | 4490.00 | 4650.00 | 5014.00 | 5410.00 | 5468.00 | 6067.00 | 5871.00 | 5817.00 | 1159.00 |
| | -11.79 | -2.65 | 2.95 | 0.56 | 8.43 | 3.56 | 7.83 | 7.90 | 1.07 | 10.95 | -3.23 | -0.92 | 24.88 |
| 2021 | 5604.00 | 5536.00 | 5682.00 | 6871.00 | 6998.00 | | | | | | | | 1181.00 |
| | -3.66 | -1.21 | 2.64 | 20.93 | 1.85 | | | | | | | | 20.30 |
| Average | -2.47 | 0.32 | 1.13 | 3.81 | 1.30 | 2.44 | 2.29 | 1.52 | -0.27 | 5.41 | 0.88 | -6.07 | Average |

SOYOIL PRICE MOVEMENT SINCE 2011

| | JAN | FEB | MAR | APR | MAY | JUN | JUL | AUG | SEP | OCT | NOV | DEC | Growth |
|---------|------------------|-----------------|-----------------|-----------------|-----------------|-----------------|-----------------|-----------------|------------------|-----------------|------------------|------------------|-----------------|
| 2011 | 658.60 4.12 | 628.40 -4.59 | 599.65 -4.58 | 626.50 4.48 | 660.95 5.50 | 634.50 -4.00 | 661.85 4.31 | 660.75 -0.17 | 614.10 -7.06 | 618.20 0.67 | 634.65 2.66 | 733.50 15.58 | 100.95 15.33 |
| 2012 | 683.15 -6.86 | 712.75 4.33 | 751.40 5.42 | 775.70 3.23 | 735.65 -5.16 | 761.50 3.51 | 784.85 3.07 | 792.20 0.94 | 663.20 -16.28 | 686.70 3.54 | 720.25 4.89 | 695.80 -3.39 | -37.70 -5.52 |
| 2013 | 737.35 5.97 | 680.85 -7.66 | 688.10 1.06 | 719.30 4.53 | 715.05 -0.59 | 673.00 -5.88 | 651.95 -3.13 | 703.20 7.86 | 686.20 -2.42 | 748.85 9.13 | 713.80 -4.68 | 698.10 -2.20 | 2.30 0.31 |
| 2014 | 683.55 -2.08 | 716.65 4.84 | 705.45 -1.56 | 718.50 1.85 | 676.60 -5.83 | 693.45 2.49 | 676.60 -2.43 | 610.65 -9.75 | 614.00 0.55 | 599.85 -2.30 | 576.80 -3.84 | 638.05 10.62 | -60.05 -8.79 |
| 2015 | 620.10 -2.81 | 595.40 -3.98 | 583.60 -1.98 | 582.50 -0.19 | 613.00 5.24 | 588.15 -4.05 | 574.70 -2.29 | 574.15 -0.10 | 598.05 4.16 | 611.30 2.22 | 619.65 1.37 | 614.50 -0.83 | -23.55 -3.80 |
| 2016 | 610.10 -0.72 | 617.40 1.20 | 642.50 4.07 | 657.60 2.35 | 656.95 -0.10 | 644.10 -1.96 | 631.30 -1.99 | 645.95 2.32 | 661.45 2.40 | 674.30 1.94 | 727.65 7.91 | 706.95 -2.84 | 92.45 15.15 |
| 2017 | 686.10 -2.95 | 664.35 -3.17 | 623.10 -6.21 | 610.85 -1.97 | 622.80 1.96 | 641.90 3.07 | 657.35 2.41 | 664.05 1.02 | 664.70 0.10 | 686.10 3.22 | 746.45 8.80 | 727.50 -2.54 | 20.55 3.00 |
| 2018 | 743.85 2.25 | 760.85 2.29 | 786.85 3.42 | 764.75 -2.81 | 776.40 1.52 | 756.20 -2.60 | 742.30 -1.84 | 739.75 -0.34 | 748.30 1.16 | 754.85 0.88 | 719.95 -4.62 | 730.10 1.41 | 2.60 0.35 |
| 2019 | 775.80 6.26 | 756.85 -2.44 | 728.75 -3.71 | 740.05 1.55 | 755.30 2.06 | 745.10 -1.35 | 733.90 -1.50 | 755.05 2.88 | 764.50 1.25 | 773.65 1.20 | 814.40 5.27 | 933.20 14.59 | 203.10 26.18 |
| 2020 | 851.20 -8.79 | 767.60 -9.82 | 828.00 7.87 | 787.20 -4.93 | 785.20 -0.25 | 799.10 1.77 | 864.70 8.21 | 892.90 3.26 | 904.10 1.25 | 963.40 6.56 | 1072.30 11.30 | 1190.10 10.99 | 256.90 30.18 |
| 2021 | 1105.50 -7.11 | 1192.40 7.86 | 1269.50 6.47 | 1360.70 7.18 | 1365.60 0.36 | | | | | | | | 175.50 15.88 |
| Average | -1.16 | -1.01 | 0.93 | 1.39 | 0.43 | -0.90 | 0.48 | 0.79 | -1.49 | 2.70 | 2.90 | 4.14 | Average |

CPO PRICE MOVEMENT SINCE 2011

| | JAN | FEB | MAR | APR | MAY | JUN | JUL | AUG | SEP | OCT | NOV | DEC | Growth |
|---------|-----------------|------------------|-----------------|-----------------|------------------|------------------|-----------------|------------------|------------------|------------------|------------------|-----------------|-------------------|
| 2011 | 559.50 2.70 | 539.80 -3.52 | 510.70 -5.39 | 521.20 2.06 | 535.80 2.80 | 478.40 -10.71 | 487.40 1.88 | 490.20 0.57 | 480.80 -1.92 | 475.70 -1.06 | 508.90 6.98 | 545.40 7.17 | 0.60 0.11 |
| 2012 | 514.20 -5.72 | 536.20 4.28 | 592.30 10.46 | 621.50 4.93 | 585.90 -5.73 | 566.40 -3.33 | 564.40 -0.35 | 551.60 -2.27 | 446.20 -19.11 | 425.20 -4.71 | 423.20 -0.47 | 417.90 -1.25 | -127.50 -23.38 |
| 2013 | 438.20 4.86 | 450.80 2.88 | 454.90 0.91 | 464.90 2.20 | 480.50 3.36 | 502.20 4.52 | 496.60 -1.12 | 568.70 14.52 | 532.40 -6.38 | 557.20 4.66 | 558.30 0.20 | 540.20 -3.24 | 122.30 29.27 |
| 2014 | 524.00 -3.00 | 590.00 12.60 | 569.70 -3.44 | 567.70 -0.35 | 524.90 -7.54 | 535.00 1.92 | 539.10 0.77 | 439.60 -18.46 | 474.50 7.94 | 457.20 -3.65 | 439.50 -3.87 | 460.60 4.80 | -79.60 -14.74 |
| 2015 | 425.00 -7.73 | 466.10 9.67 | 434.40 -6.80 | 435.40 0.23 | 456.80 4.92 | 451.40 -1.18 | 417.60 -7.49 | 360.50 -13.67 | 425.70 18.09 | 400.80 -5.85 | 382.40 -4.59 | 411.00 7.48 | -49.60 -10.77 |
| 2016 | 432.50 5.23 | 481.90 11.42 | 532.20 10.44 | 564.00 5.98 | 537.00 -4.79 | 506.80 -5.62 | 524.70 3.53 | 559.10 6.56 | 581.60 4.02 | 514.90 -11.47 | 554.70 7.73 | 582.70 5.05 | 171.70 41.78 |
| 2017 | 587.50 0.82 | 544.90 -7.25 | 538.80 -1.12 | 516.80 -4.08 | 512.70 -0.79 | 490.80 -4.27 | 488.70 -0.43 | 518.20 6.04 | 547.80 5.71 | 545.30 -0.46 | 589.60 8.12 | 554.60 -5.94 | -28.10 -4.82 |
| 2018 | 560.60 1.08 | 587.50 4.80 | 651.80 10.94 | 642.60 -1.41 | 653.10 1.63 | 643.40 -1.49 | 616.80 -4.13 | 599.50 -2.80 | 594.00 -0.92 | 593.50 -0.08 | 500.70 -15.64 | 511.60 2.18 | -43.00 -7.75 |
| 2019 | 569.40 11.30 | 550.10 -3.39 | 525.90 -4.40 | 529.70 0.72 | 519.30 -1.96 | 515.80 -0.67 | 513.60 -0.43 | 522.20 1.67 | 546.60 4.67 | 587.90 7.56 | 680.00 15.67 | 795.20 16.94 | 283.60 55.43 |
| 2020 | 771.80 -2.94 | 648.60 -15.96 | 663.50 2.30 | 609.00 -8.21 | 658.20 8.08 | 646.20 -1.82 | 731.80 13.25 | 764.90 4.52 | 754.90 -1.31 | 817.50 8.29 | 883.70 8.10 | 977.80 10.65 | 182.60 22.96 |
| 2021 | 969.30 -0.87 | 1059.10 9.26 | 1076.30 1.62 | 1155.70 7.38 | 1122.70 -2.86 | | | | | | | | 144.90 14.82 |
| Average | 0.52 | 2.25 | 1.41 | 0.86 | -0.26 | -2.27 | 0.55 | -0.33 | 1.08 | -0.68 | 2.22 | 4.38 | Average |

The logo for Kedia Advisory, featuring the word "KEDIA" in yellow and "ADVISORY" in white, both in a sans-serif font, set against a dark blue rectangular background.

KEDIA STOCKS & COMMODITIES RESEARCH PVT LTD.
Mumbai. INDIA.

For more details, please contact:
Mobile: +91 9323406035 / 9320096333 / 9619551022
Email: info@kediaadvisory.com
URL: www.kediaadvisory.com
SEBI REGISTRATION NUMBER - INH000006156

General Disclaimers: This Report is prepared and distributed by Kedia Stocks & Commodities Research Pvt Ltd. for information purposes only. The recommendations, if any, made herein are expression of views and/or opinions and should not be deemed or construed to be neither advice for the purpose of purchase or sale through KSCRPL nor any solicitation or offering of any investment /trading opportunity. These information / opinions / views are not meant to serve as a professional investment guide for the readers. No action is solicited based upon the information provided herein. Recipients of this Report should rely on information/data arising out of their own investigations. Readers are advised to seek independent professional advice and arrive at an informed trading/investment decision before executing any trades or making any investments. This Report has been prepared on the basis of publicly available information, internally developed data and other sources believed by KSCRPL to be reliable. KSCRPL or its directors, employees, affiliates or representatives do not assume any responsibility for, or warrant the accuracy, completeness, adequacy and reliability of such information / opinions / views. While due care has been taken to ensure that the disclosures and opinions given are fair and reasonable, none of the directors, employees, affiliates or representatives of KSCRPL shall be liable for any direct, indirect, special, incidental, consequential, punitive or exemplary damages, including lost profits arising in any way whatsoever from the information / opinions / views contained in this Report. The possession, circulation and/or distribution of this Report may be restricted or regulated in certain jurisdictions by appropriate laws. No action has been or will be taken by KSCRPL in any jurisdiction (other than India), where any action for such purpose(s) is required. Accordingly, this Report shall not be possessed, circulated and/ or distributed in any such country or jurisdiction unless such action is in compliance with all applicable laws and regulations of such country or jurisdiction. KSCRPL requires such recipient to inform himself about and to observe any restrictions at his own expense, without any liability to KSCRPL. Any dispute arising out of this Report shall be subject to the exclusive jurisdiction of the Courts in India.